

MONTHLY MEMBERSHIP PROGRESS REPORT

LOCATION MICHIGAN

District 11 C1

Results as of: 4/30/2021

| Clubs | | | |
|-----------------------|---------------|-----------|---------------|
| RESULTS FOR 2020-2021 | | | |
| QUARTER | NEW CLUB GOAL | NEW CLUBS | DROPPED CLUBS |
| JULY/AUG/SEPT | 0 | 0 | 0 |
| OCT/NOV/DEC | 0 | 0 | 0 |
| JAN/FEB/MAR | 1 | 0 | 0 |
| APR/MAY/JUNE | 1 | 0 | 0 |

| Members | | | |
|-----------------------|------------------------|----------------------|---|
| RESULTS FOR 2020-2021 | | | |
| QUARTER | MEMBER GROWTH NET GOAL | MEMBER GROWTH ACTUAL | DROPPED MEMBERS ACTUAL (including transfers) |
| JULY/AUG/SEPT | 10 | 1 | 16 |
| OCT/NOV/DEC | 10 | 14 | 27 |
| JAN/FEB/MAR | 5 | 8 | 13 |
| APR/MAY/JUNE | 5 | 1 | 4 |

GOALS AND ACTUAL NEW CLUBS CUMULATIVE

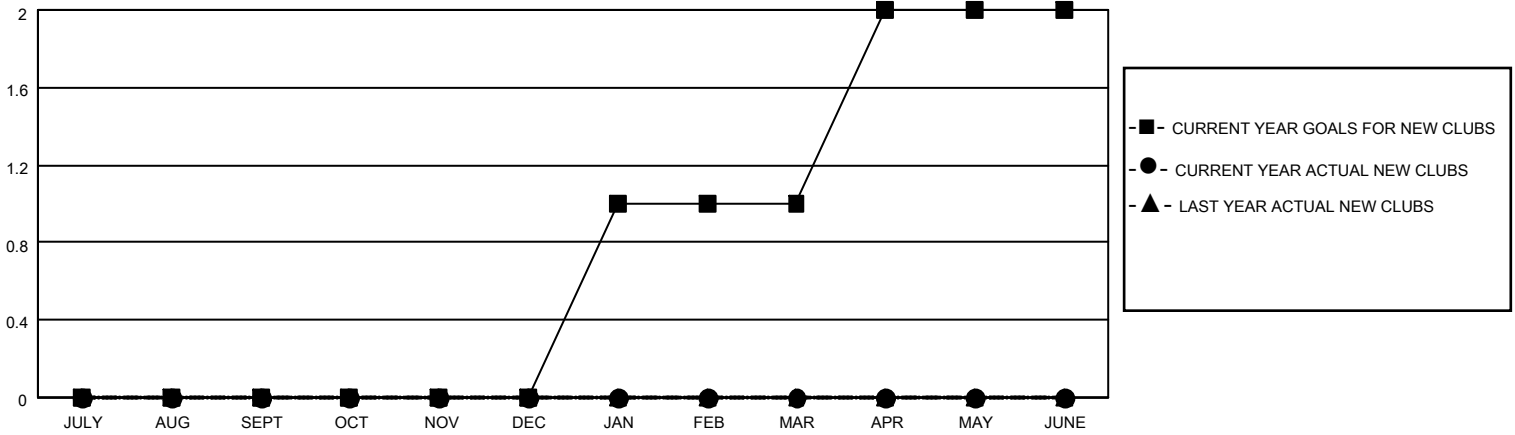

GOALS AND ACTUAL MEMBERS CUMULATIVE

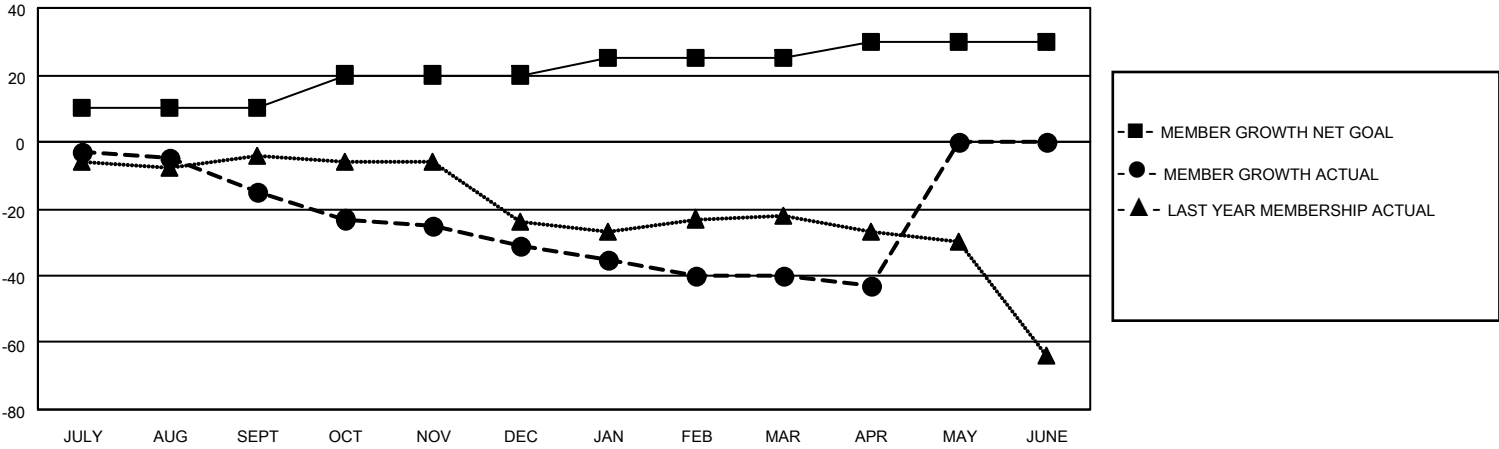

| | | |
|------------------------|---|--|
| DROPPED CLUBS: 0 | 9 CLUBS OF 29 ADDED 1 OR MORE NEW MEMBERS | <u>GENDER DISTRIBUTION</u> MALE 482 (69.05%) FEMALE 216 (30.95%) |
| <u>DROPPED MEMBERS</u> | CLICK HERE FOR CUMULATIVE MEMBERSHIP DATA | TOTAL FAMILY UNIT MEMBERS 128 |
| DECEASED 11 | | FAMILY MEMBERS PAYING HALF DUES 65 |
| CLUB CANCELLED 0 | | |
| OTHER 49 | | |
| TOTAL 60 | | |